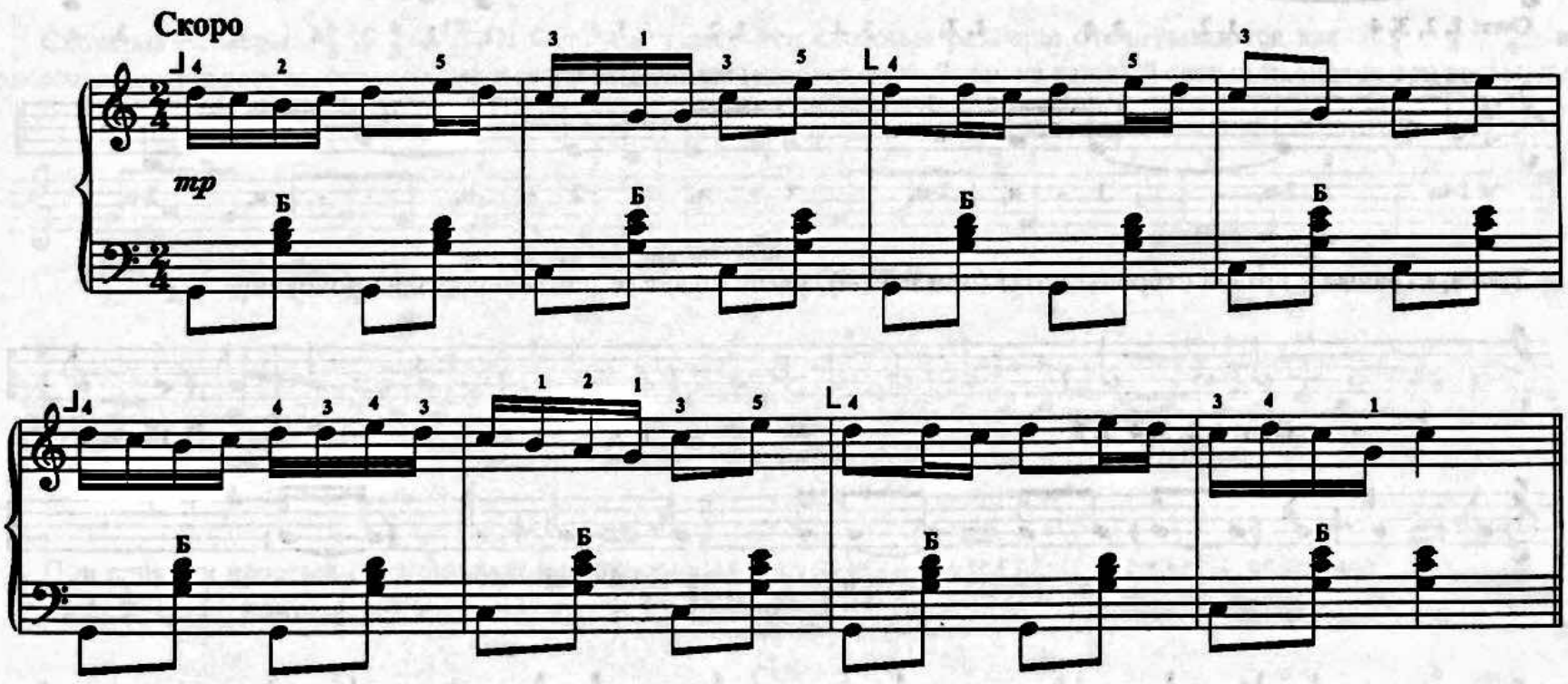Завілася пчолка. **Белорусская народная песня**